

*Scouting plan
A2/12023/95*

Inspection plan

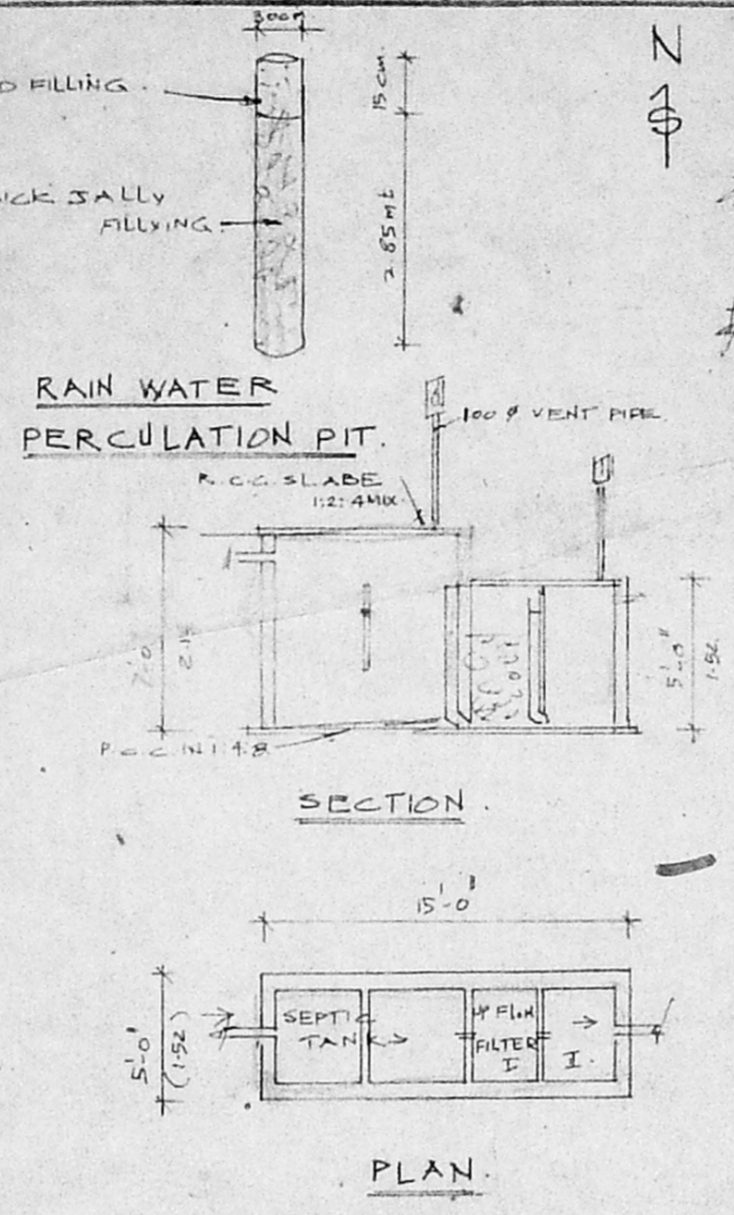
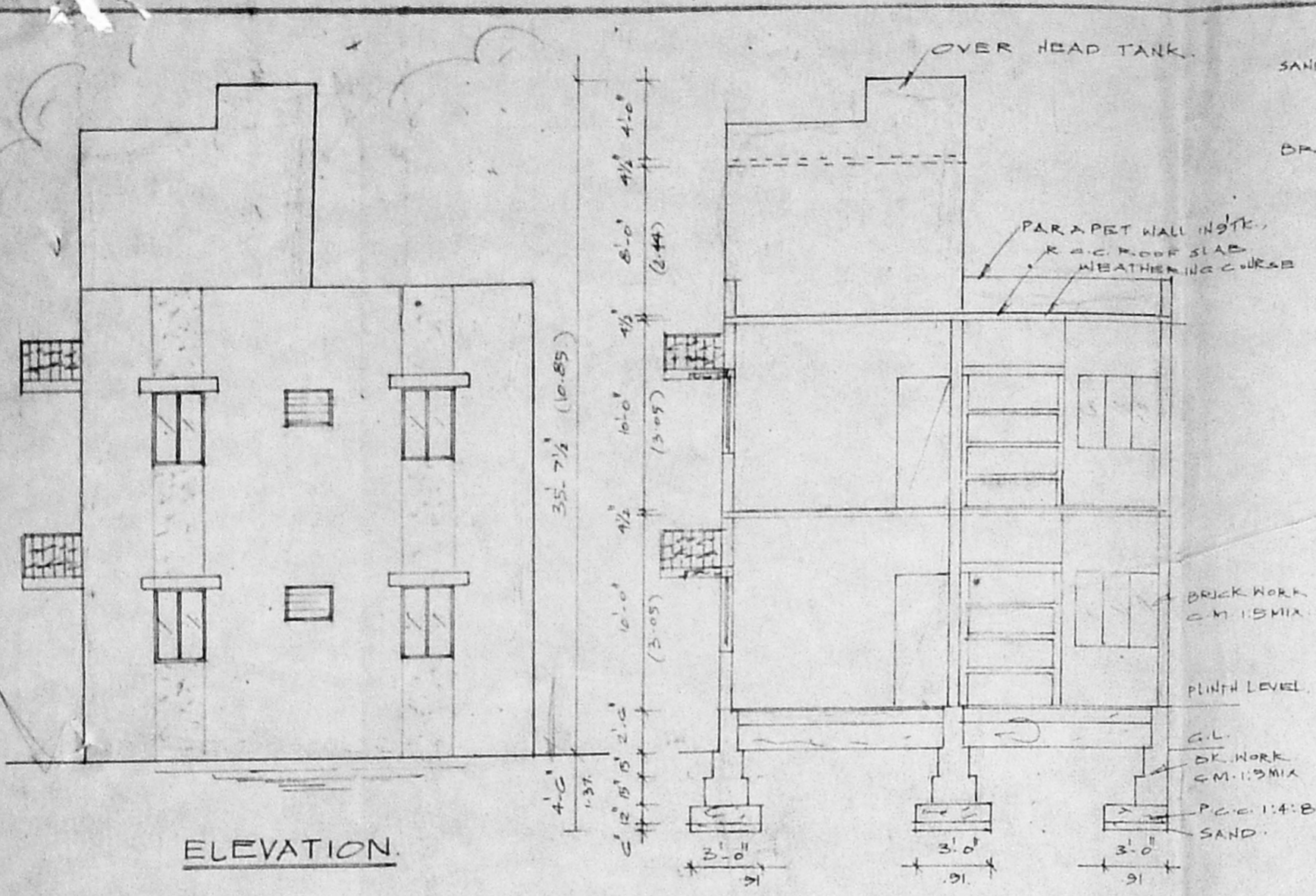

AREA DETAILS

PLOT EXTENT	135' x 114'	15144 SF
PLINTH G.F.	122' x 113'	13786 SF
PLINTH F.F.	122' x 113'	13786 SF
TOTAL PLINTH	2442	27572 SF
COVERAGE	63% R.S.I.	1.25

JOINERY

	Feet	C.M.
D ₁ DOOR	3'-0" x 7'-0"	91 x 213
D ₂ "	2'-6" x 6'-6"	75 x 158
W ₁ WINDOW	4'-0" x 4'-0"	122 x 122
W ₂ "	3'-0" x 4'-0"	91 x 122
V VENTILATOR	2'-6" x 2'-0"	75 x 61

These are few more proposals raised on the same name for the adjacent plot of ISSA PALLAVARAM VILLAGE, SINDAPET TK, CHENGAI M.G.R. DIST. (PALLAVARAM MUNICIPALITY LIMIT)

Examined all adjacent to they are all vacant

Bo 15 boundaries are not delineated

DETAILS OF SEPTIC TANK
A/19034/414/95
Planning Permit No. 11/7/95
APPROVED
SUBJECT TO THE CONDITIONS IN THIS OFFICE LETTER.
No. 12/12023/95 Date: 1/7/95
o/c
FOR MEMBER SECRETARY
MADRAS METROPOLITAN
DEVELOPMENT AUTHORITY
MADRAS - 600 009.

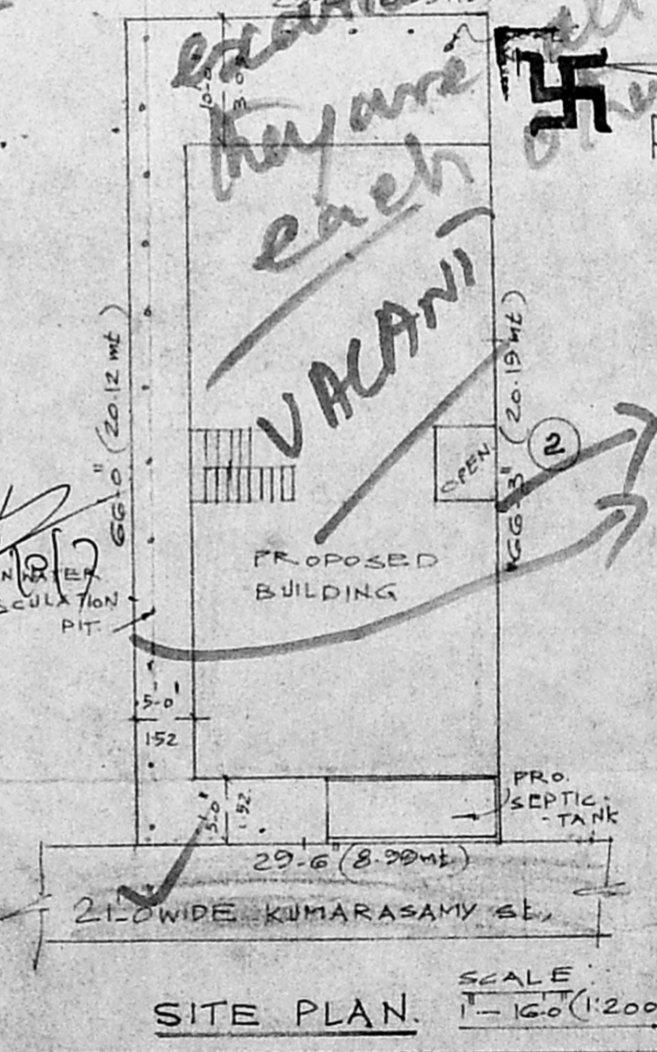
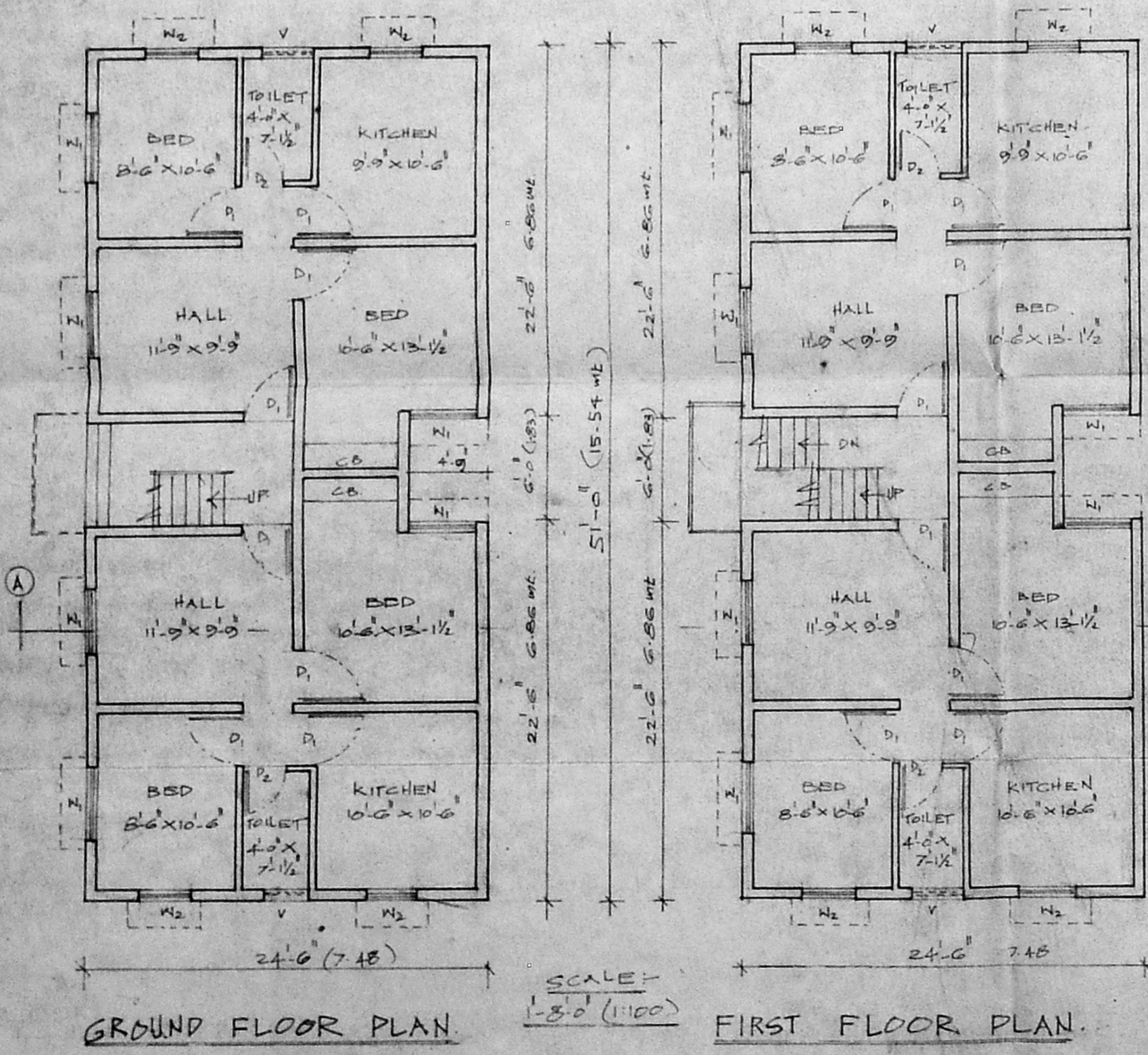

COLOUR INDEX

PROPOSED	[Line]
ROAD	[Line]
BOUNDARY	[Line]

SIGNATURE OF THE OWNER

S. Dharmasakthi
S. Jaganmohan
T. Poongothai

SIGNATURE OF LICENSED SURVEYOR

G. RUTHRAPRABHU D.C.E.
Consulting Engineer
Licenced Surveyor
CORPORATION OF MADRAS
Licence No. 664 Form-I
M. M. NAGAR TOWNSHIP
Guduvancheri Town Lanchayat
24-A, Kasim Sahib Street
C. PALLAVARAM MADRAS 600043
Opp Pallavaram Post Office

Phone: 403953